

FRONT ELEVATION

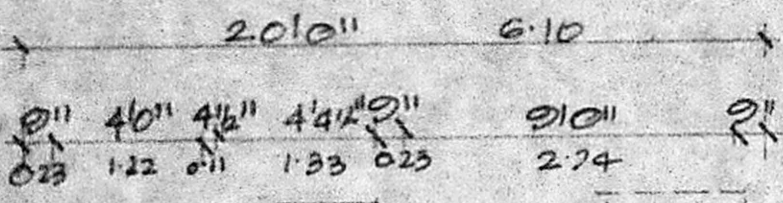

Planning Permit No. A1/161/91

**APPROVED**

SUBJECT TO THE CONDITIONS IN THIS OFFICE LETTER.

No. A1/23969/90 Date 22-2-9

O/e S. Jayaram 22/2/91

FOR MEMBER SECRETARY  
MADRAS METROPOLITAN  
DEVELOPMENT AUTHORITY  
MADRAS 600 008.

SECTION ON AA'

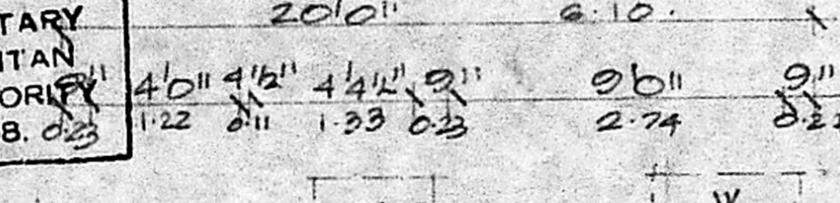

PARAPET WALL  
WEATHERING COURSE  
PLASTERING  
R.C.C. ROOF 1/2" TR.  
R.C.C. LINTEL / SUN SHADE  
MOSAIC FLOORING OVER P.C.C.  
B.V. IN CM 1:6  
P.C.C. IN 1:4:8  
SAND BED 2" TR.

MMDA (A)/PP No. /  
C.No. A1/23969/90  
Asst.  
Scrutiny  
PART I  
PART II  
A.P.  
D.P.

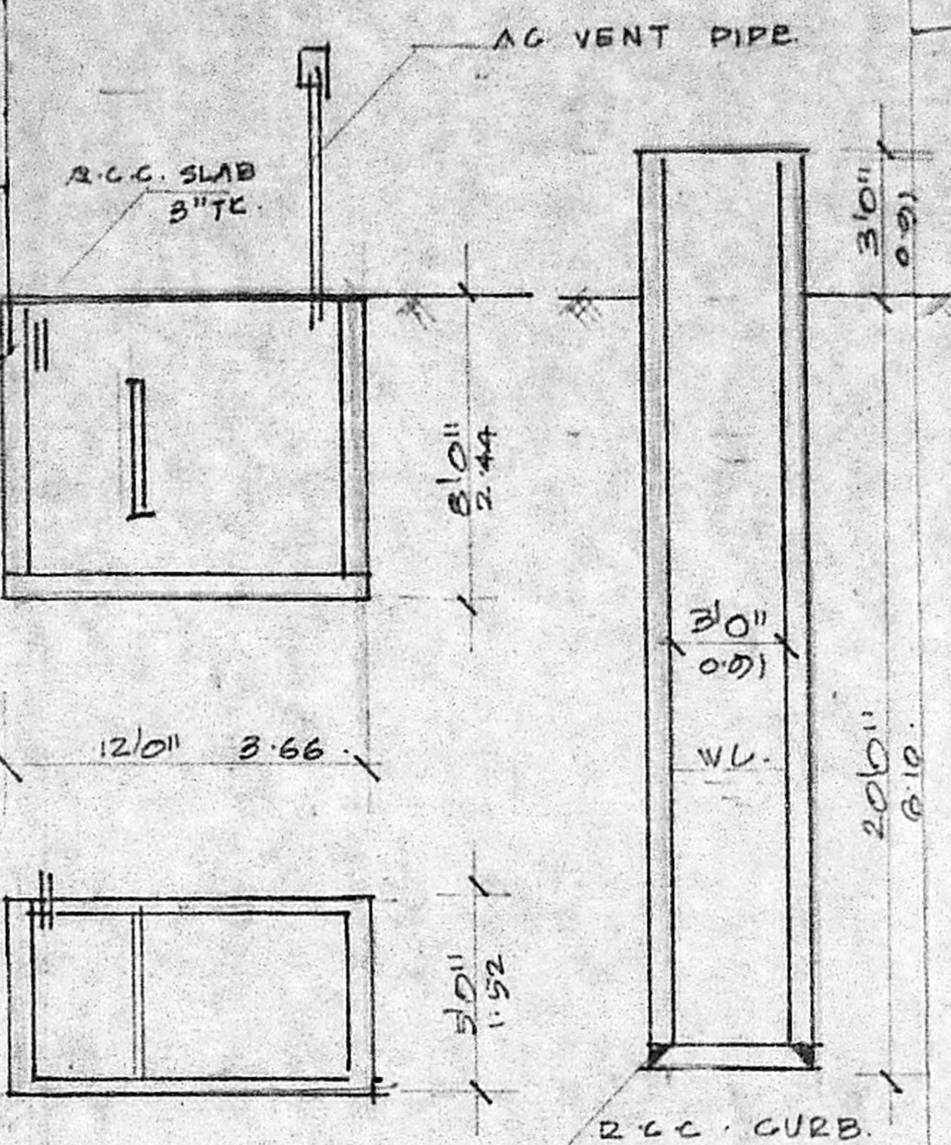

FOUNDATION DETAIL

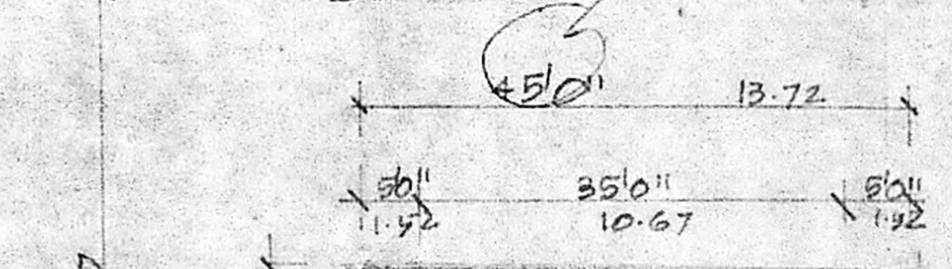

SEPTIC-TANK DETAIL

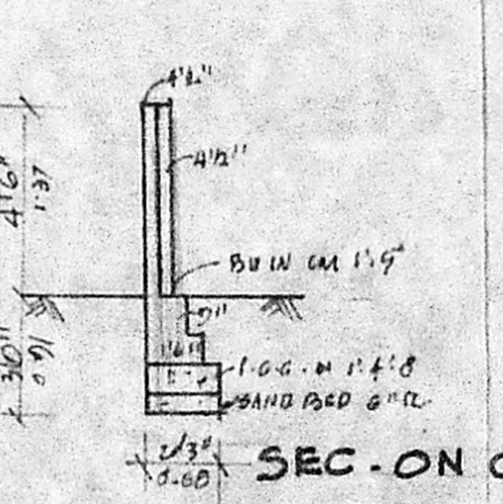

JOINERIES

D	DOOR	3'3" x 7'0"	100 x 213
D1	"	3'0" x 7'0"	091 x 213
D2	"	2'6" x 7'0"	076 x 213
V	WINDOW	3'0" x 4'6"	091 x 137
V1	"	4'0" x 4'6"	122 x 137
V2	"	1'3" x 4'6"	038 x 137
V	VENTILATOR	3'0" x 2'0"	091 x 061

PLAN SHOWING THE PROPOSED CONSTRUCTION OF THE DWELLING HOUSE AT PLOT No 87-B, BRINDAVANAN S.No 109 OF VALASARAVAKKAM VILLAGE, SIDAPET TALUK. SCALE 1:75

AREA SCHEDULE

TOTAL EXTENT OF THE SITE	160.0	SQ. MF.
PRO. GROUND FLOOR BUILDING	65.0	" "
PRO. FIRST FLOOR BUILDING	65.0	" "
TOTAL PLINTH AREA	130.0	" "
PLOT COVERAGE	40%	
F.S.T.	0.8	

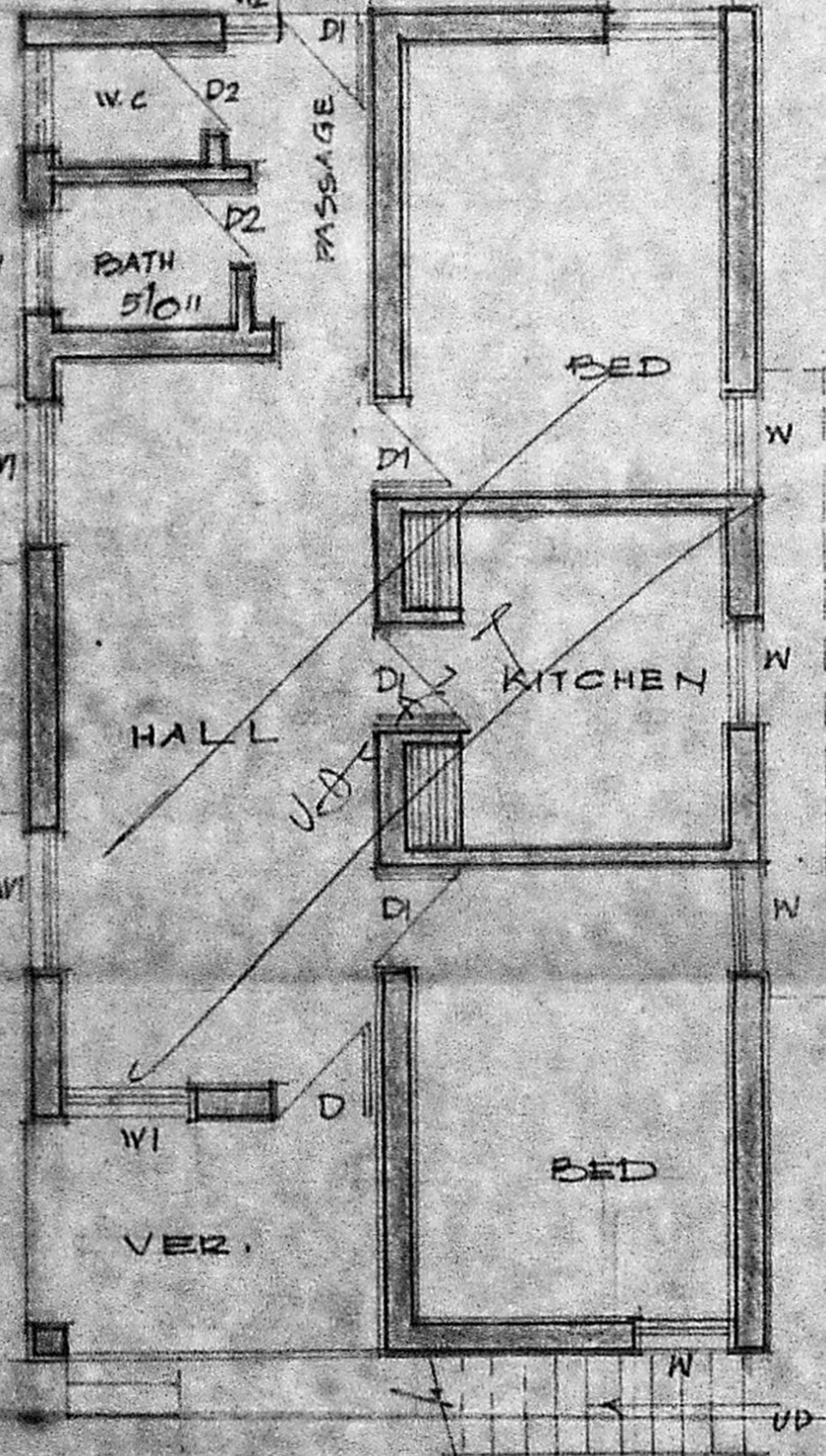

GROUND FLOOR PLAN

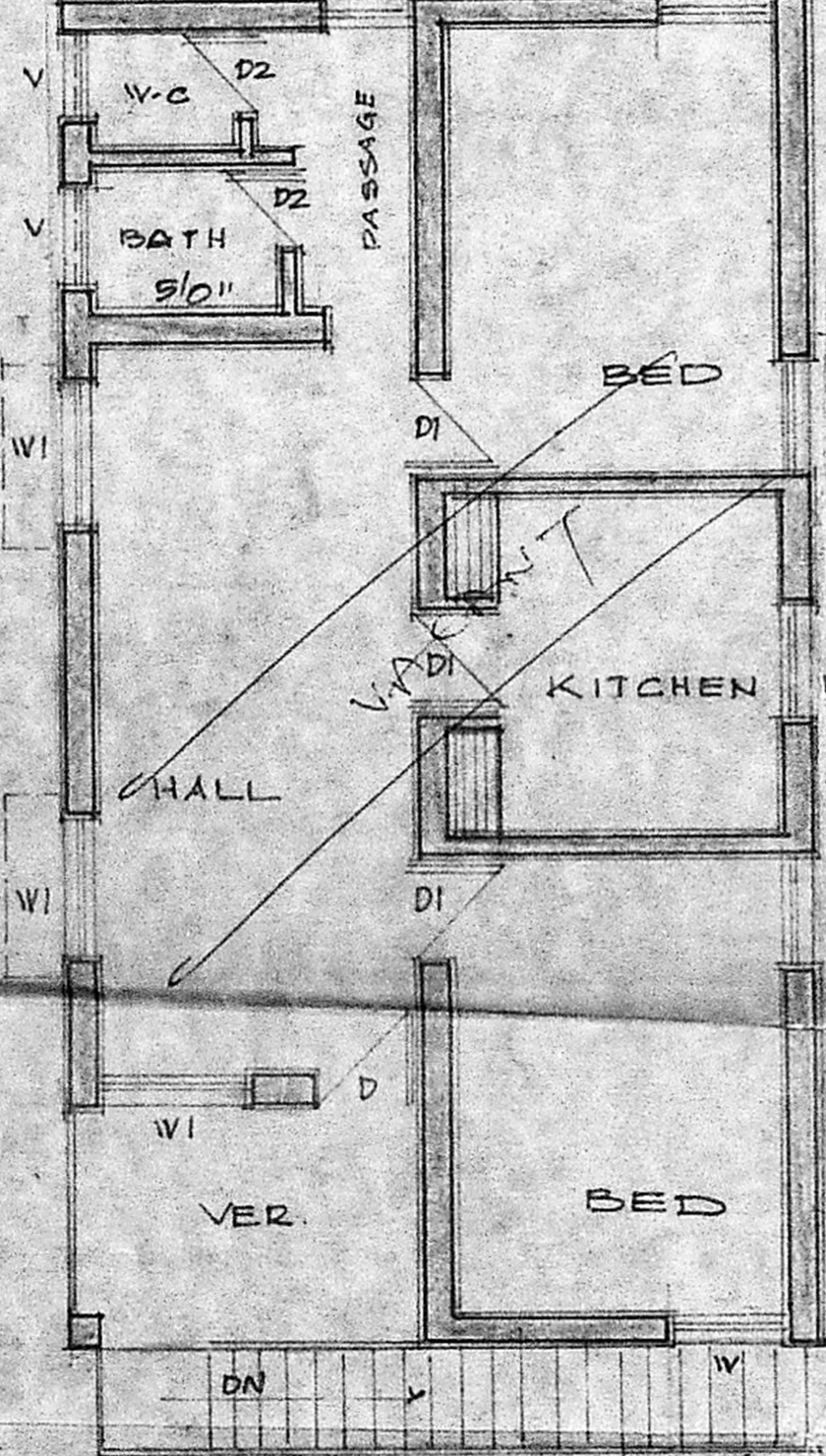

FIRST FLOOR PLAN

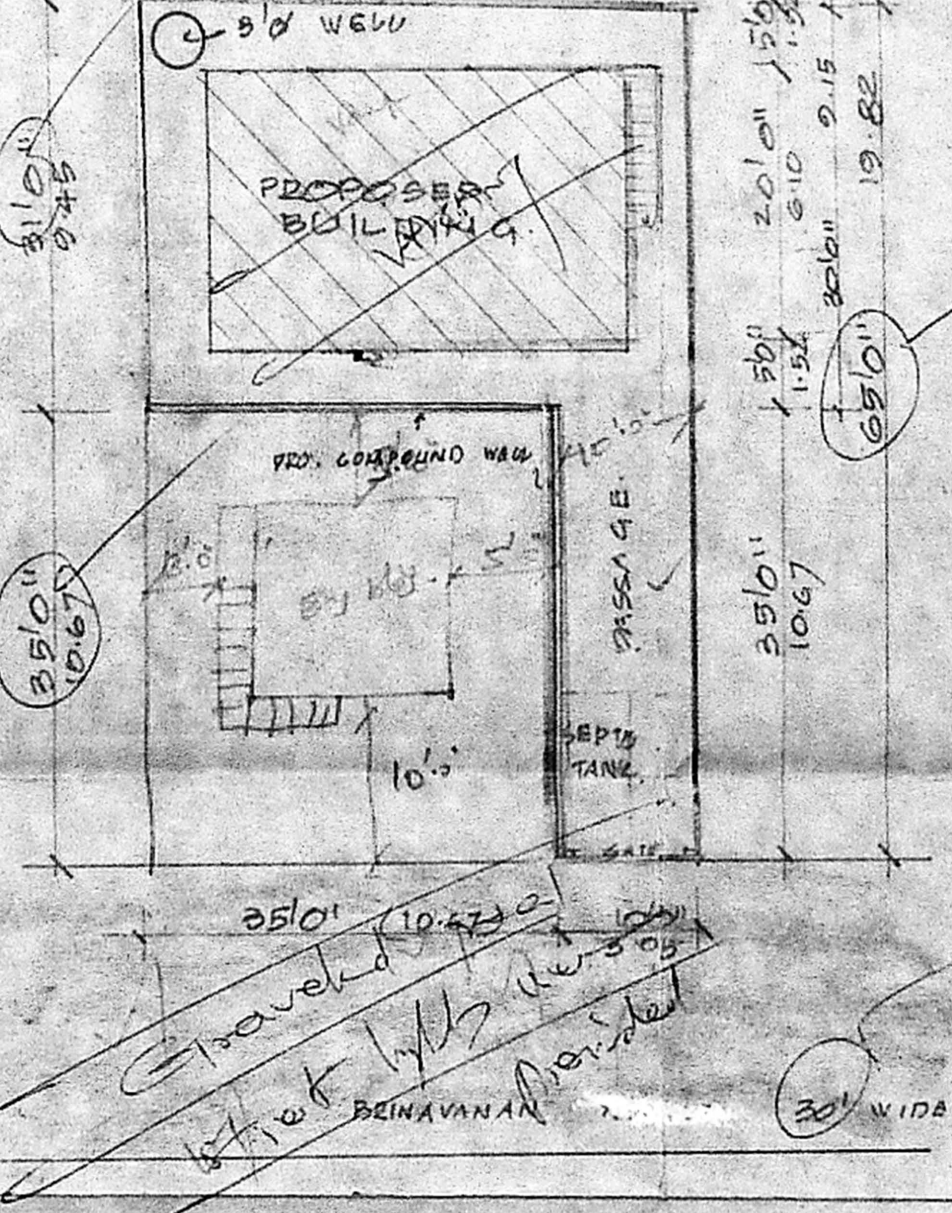

SITE PLAN SCALE 1:100

K.V. Prasad  
OWNER.

C. PALANISWAMI, D.C.B.  
Engineer & Contractor  
Licensed Surveyor No. 92,  
Co-operation of Madras  
43, K.P. Koil Street,  
SIDAPET, MADRAS-500015  
L. SURVEYOR